

FAIRY KISSES

WALTZ 5

BY CHAS. L. JOHNSON

PUBLISHED BY
HAROLD ROSSITER MUSIC COMPANY
CHICAGO, ILL.

Dedicated to Mr. and Mrs. Barry F. ...

Fairy Kisses

WALTZES

CHAS. L. JOHNSON

Composer of { "Iola"
"Fawn Eyes"

Tempo di Valse

mf *p*

1. *p*

Copyright MCMVIII by Chas. L. Johnson and Co., Kansas City, Mo.

Fairy Kisses W. 6

Kas-W.
003672
Liggett
FAIRY

Bagaduce Music
Lending Library
Blue Hill, Maine
Donor:

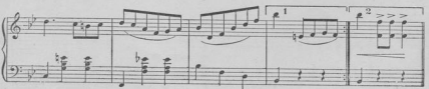
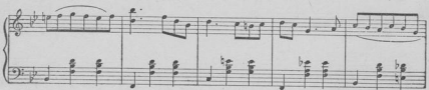
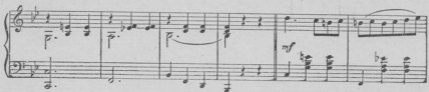
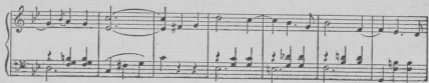

FINALE

7

HERE IT IS!! THE SONG THEY'RE ALL TALKING ABOUT
Positively the **Catchiest Melody**
Written in Recent Years

Play this Chorus over three or four times, taking care to get the time exactly as written. You will then realize why this song is "Sweeping the Country" as no other song has done for years. The Melody will actually haunt you for weeks. You **can't** forget it.

"DOWN IN MELODY LANE"

CHORUS.

p *f*
Down in Mel-o-dy Lane — When the moon be-gins to wane —

p *f*
Hear the mel-o-dies float-ing on the breeze, Oh! Oh! let's spoon be-neath the trees

How my heart it am a bump - in' Hon-ey thump-in' and a jump-in'

Copyright MCMXl by Harold Rossiter Music Co., Chicago, Ill.

British Copyright Secured.

This Song can be obtained wherever Music is sold, or will be sent post-paid upon receipt of 25c. Address Harold Rossiter Music Co., CHICAGO